Bill Crowder

APR 2, 2007

Scan to Visit

DAVIS-STRUEMPF
FUNERAL HOME & CREMATORY

Table of Contents

Obituary ..... Page 3

Events ..... Page 4

Tribute Wall ..... Page 5

Media ..... Page 7

Bill Crowder

APR 2, 2007

William Ford “Bill” Crowder passed away Monday, April 2, 2007 at his home in Alpharetta. Bill was born in Atlanta to the late Jack and Mildred Crowder. Bill was a graduate of Marietta High School and Tennessee Technical School.

Bill was a professional farrier, and he served as an official farrier for the 1996 Olympic Games in Atlanta. From his teens, and until the age of 47, Bill was a competitive rodeo cowboy. He earned championship titles in both bronc riding and bullriding. With his brother Charlie, Bill owned Circle C Rodeo Productions, and for over 20 years, produced annual rodeos benefiting local charities.

Bill is survived by one son, Clay Crowder, grandsons Henry and Eli, brothers Charlie and Jack, step-mother Winona, and many nieces and nephews.
Rev. Hutch Matteson officiating.

Service

Saturday, April 7, 2007

1:00 PM ET

Davis-Struempf Funeral Home
1975 East-West Connector, Austell GA 30106

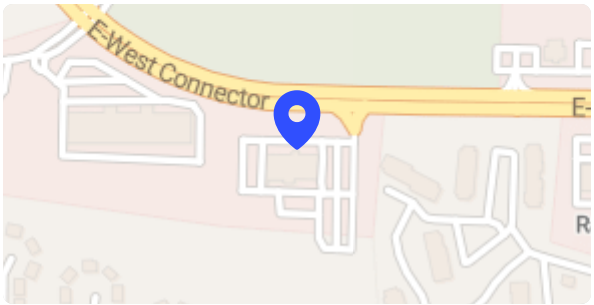

Roz Staples-Hughes lit a candle in honor of Bill.

You were a hero to so many of us!! You gave us the gift of rodeo!!!! We love and miss you, Bill... you've been gone way too long and it's an empty place without you here. I KNOW that Heaven is ahhhhhmazing!! We love ya, Bill.

August 27 at 5:24 AM

RO

Roz shared a photo to the **Tribute Wall** album.

Sure do miss you, Bill. I'm praying and believing there's gotta be rodeo in Heaven. Never forgotten.🐎

September 29 at 3:40 PM

SH

Sissy Hughes lit a candle in honor of Bill.

I still miss you, Willie, like yesterday. No finer friend will I ever have... I miss pitching pennies and heading up with you. Mostly, I miss your sweet smile and oh that laughter. I know you're in a finer place, now.You'll NEVER be forgotten... Ride on, my sweet and vivacious friend.Roz

December 20 at 7:21 AM

Anonymous posted:

Bill may you rest in peace##imported-begin##Goodall family##imported-end##

April 7 at 6:59 AM

Anonymous posted:

I was a classmate of Bill's at Marietta High. I have been away from Marietta for many years. I am sorry to hear of his passing away. My prayers and thoughts are with the family. Bill was a true friend to all that knew him.##imported-begin##Susan Hall Newman##imported-end##

April 6 at 6:24 AM

Anonymous posted:

Bill and I had alot of mutual clients and often saw one another in the daily course of work. In fact he lived close to my farm where I lived . Lots of memories. God bless him and his family.##imported-begin##Dr.F.Dianne Peek,D.V.M.##imported-end##

April 5 at 3:03 PM

Anonymous posted:

Bill was known as one of the most renound farriers of our area. A horseman and a gentleman. Cheryl Byrd##imported-begin##Cheryl Byrd##imported-end##

April 5 at 2:40 PM

Anonymous posted:

I did not know Bill well, but have seen him around the horses for a long time. May he rest in peace.##imported-begin##Linda Stallings##imported-end##

April 5 at 12:07 PM

RO

Roz shared a photo to the **Tribute Wall** album.

September 29 at 3:40 PM

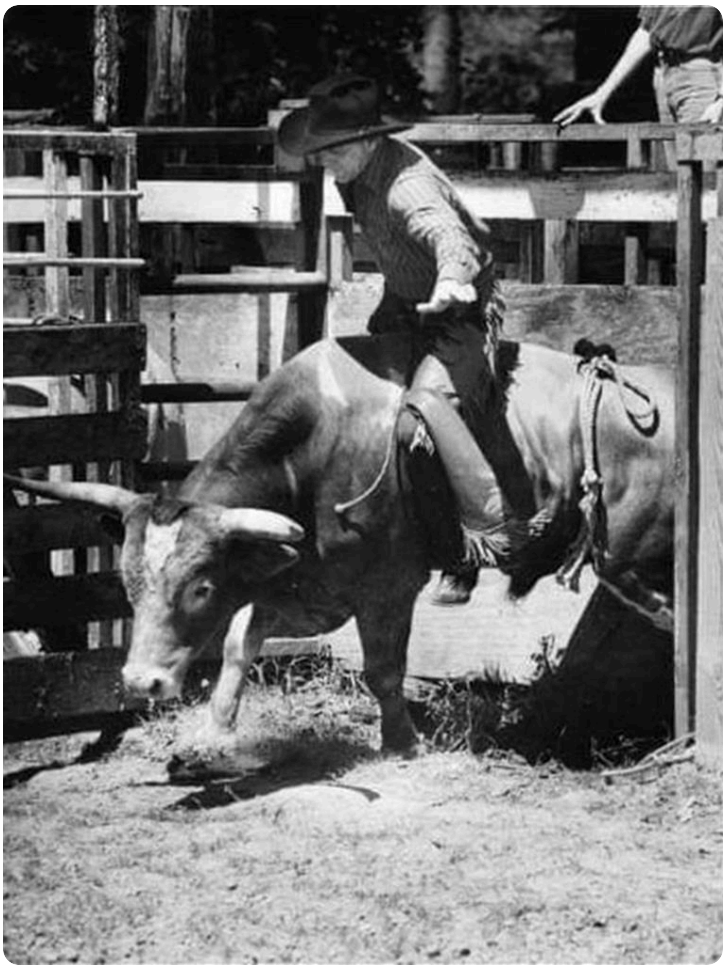

Memories only last if you share them

Join us in honoring Bill by contributing to a collection of shared memories.

Scan to Visit

DAVIS-STRUEMPF
FUNERAL HOME & CREMATORY